

Date:

Name:

Worksheet for Matching Activity with Time of the Day

Daily Routine For Snoopy

7:45 AM	Get up	3:30 PM	School ends
8:00 AM	Breakfast	4:00 PM	Snack
8:30 AM	Brushing teeth	4:30 PM	Play
8:45 AM	Get on school bus	6:00 PM	Homework
9:00 AM	School starts	7:00 PM	Dinner
12:30 PM	Lunch	8:00 PM	Sleep



Draw a line from each activity to the time of day

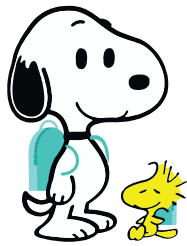

Get on school bus



Play



Breakfast

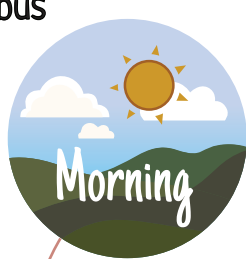

Dinner

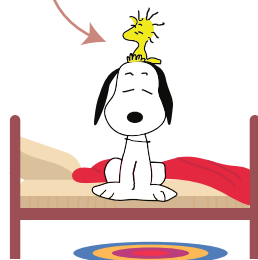

Get up