

Name :

Date :

# Practicing and Solving Horizontal and Vertical Addition Facts to 10

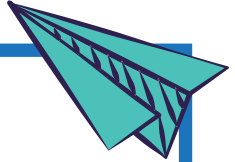

## Horizontal Addition Facts to 10

$10 + 20 = \square$

$5 + 4 = \square$

$10 + 22 = \square$

$2 + 3 = \square$

$10 + 12 = \square$

$6 + 4 = \square$

## Vertical Addition Facts to 10

$$\begin{array}{r} 7 \\ + 1 \\ \hline \end{array}$$

$$\begin{array}{r} 3 \\ + 4 \\ \hline \end{array}$$

$$\begin{array}{r} 5 \\ + 5 \\ \hline \end{array}$$

$$\begin{array}{r} 10 \\ + 1 \\ \hline \end{array}$$

$$\begin{array}{r} 10 \\ + 3 \\ \hline \end{array}$$

$$\begin{array}{r} 8 \\ + 1 \\ \hline \end{array}$$

